嘉尼企業股份有限公司CANAL ELECTRONIC CO.,LTD.

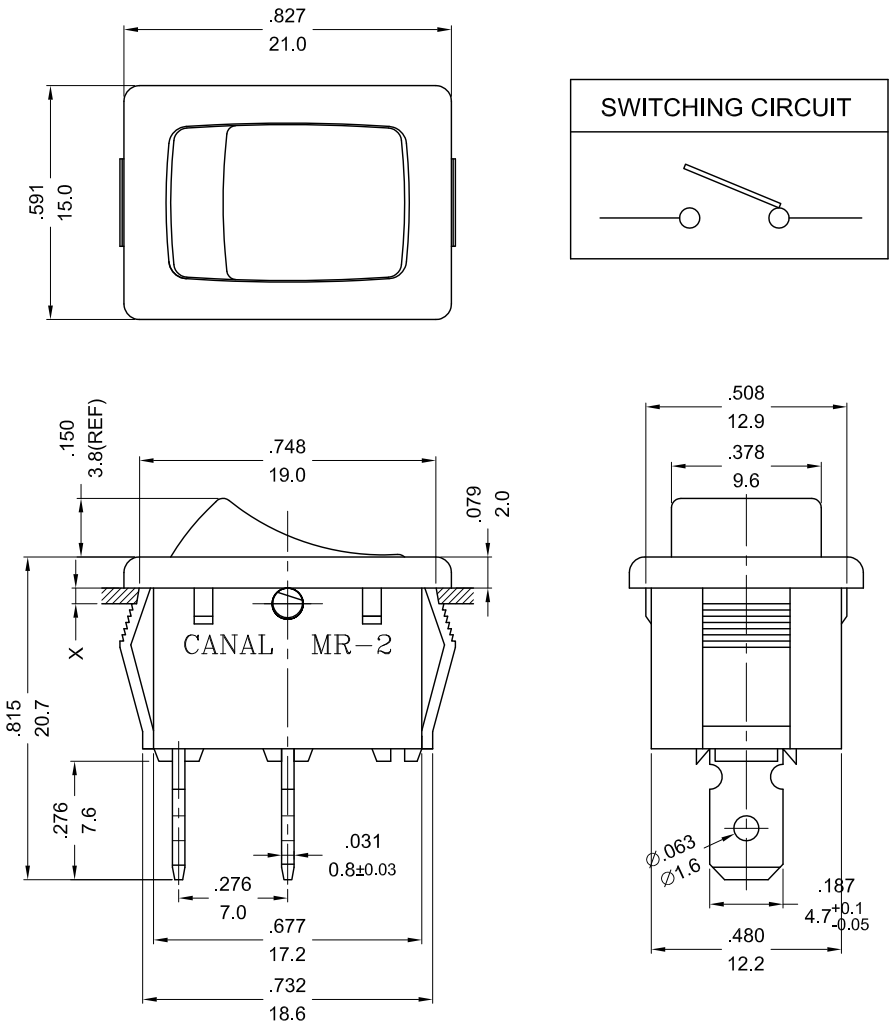

ROCKER SWITCH MODEL MR-2 SERIES
RATING:20A 125VAC, 12A 250VAC (UL/CUL)
16(8)A 250V~T85 (VDE/ENEC/CQC)
DIELECTRIC VOLTAGE-WITHSTAND:1,000VAC FOR 1 MINUTE
INSULATION RESISTANCE:DC 500V 100MΩ (MIN.)
CONTACT RESISTANCE:20mΩ INITIAL (MAX.)

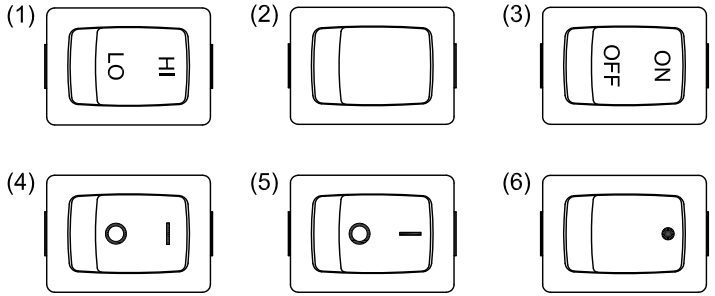

SCALE:1/1

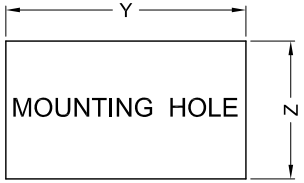

X(PANEL THICKNESS)	Y(CUTOUT DIMENSION)	Z(CUTOUT DIMENSION)
0.75~1.25mm	$19.2^{+0.1}_{-0}$mm	$12.9^{+0.15}_{-0}$mm
1.25~2mm	$19.4^{+0.1}_{-0}$mm	$12.9^{+0.15}_{-0}$mm
2~3mm	$19.8^{+0.1}_{-0}$mm	$12.9^{+0.15}_{-0}$mm

PANEL CUTOUT DIMENSION TABLE

NOTE:TOLERANCES UNLESS OTHERWISE SPECIFIED:$\pm\frac{.012}{0.3}$(in/mm)

REVISION	DESCRIPTION	REVISED BY	TOLERANCES				ANGLE $\frac{1}{2}°$	UNIT	mm	PART NAME	MR-2 SPEC DRAWING	DWG NO
4			DRAWN BY	向 宏	DESIGNED BY	戴德建	SCALE	2/1				S3299B
3												
2 2011.02.18	整理圖面，重新出圖	向 宏	CHECKED BY	2011.02.24 13:04:22 +08'00'	APPROVED BY	2011.02.24 13:04:33 +08'00'	DATE	2009.12.22		PART NO	MR-2-110-C*-**-6N*C	
1 2009.12.22	首次出圖	向 宏										